

FILED  
GREENVILLE CO. S. C.  
NOV 6 3 1917  
ELIZABETH RIDDLE  
R.M.C.

111-600

OLD SPARTANBURG ROAD

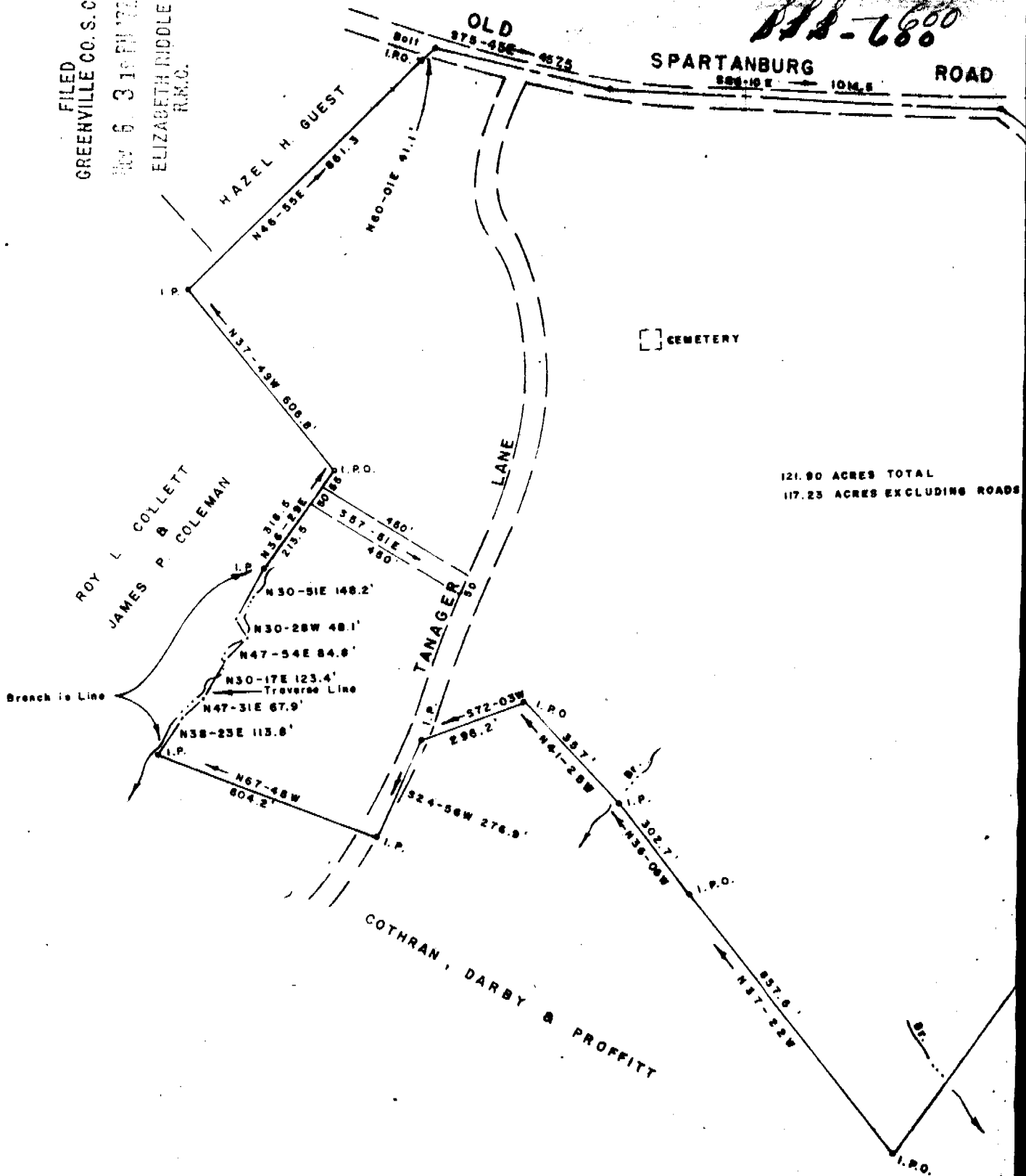

PROPERTY OF

JOHN C. COTHRAN  
ELLIS L. DARBY, JR.  
M. GRAHAM PROFFITT

GREENVILLE COUNTY, S. C.  
NOV 6 3 1917